

MONTHLY MEMBERSHIP PROGRESS REPORT

LOCATION AUSTRALIA

District 201T1

Results as of: 3/31/2023

Clubs			
RESULTS FOR 2022-2023			
QUARTER	NEW CLUB GOAL	NEW CLUBS	DROPPED CLUBS
JULY/AUG/SEPT	0	0	0
OCT/NOV/DEC	0	0	0
JAN/FEB/MAR	0	0	0
APR/MAY/JUNE	0	0	0

Members			
RESULTS FOR 2022-2023			
QUARTER	MEMBER GROWTH NET GOAL	MEMBER GROWTH ACTUAL	DROPPED MEMBERS ACTUAL (including transfers)
JULY/AUG/SEPT	42	26	26
OCT/NOV/DEC	44	22	23
JAN/FEB/MAR	48	37	32
APR/MAY/JUNE	52	0	0

GOALS AND ACTUAL NEW CLUBS CUMULATIVE



GOALS AND ACTUAL MEMBERS CUMULATIVE

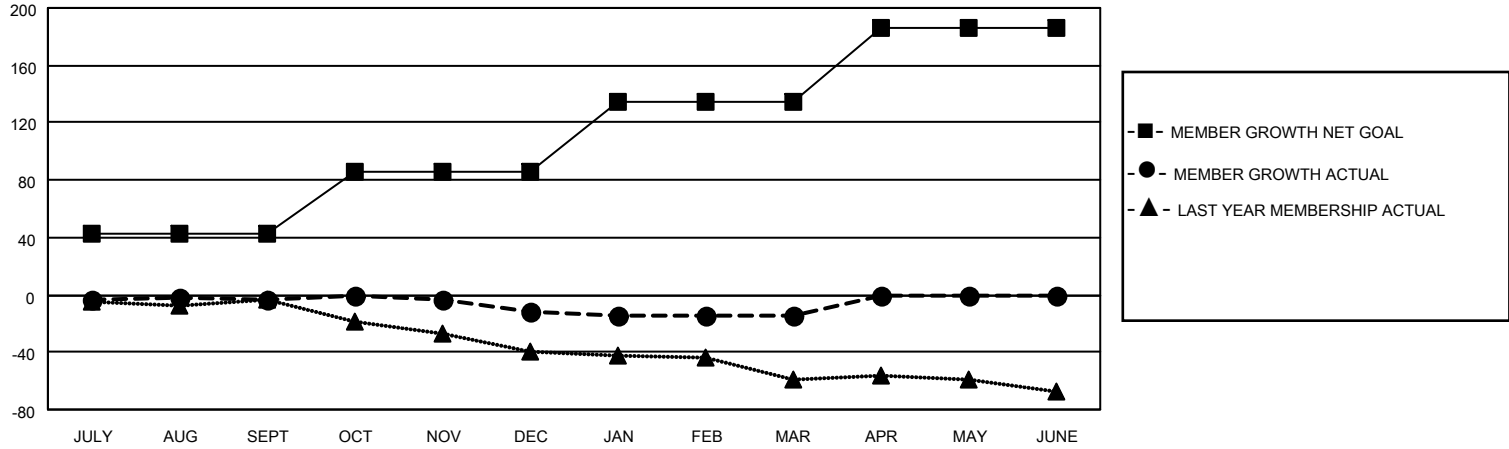

DROPPED CLUBS: 0	30 CLUBS OF 48 ADDED 1 OR MORE NEW MEMBERS	<p style="text-align: center;"><u>GENDER DISTRIBUTION</u></p> <table style="width: 100%; border-collapse: collapse;"> <tr><td>MALE</td><td style="text-align: right;">618 (66.17%)</td></tr> <tr><td>FEMALE</td><td style="text-align: right;">316 (33.83%)</td></tr> <tr><td>NON BINARY</td><td style="text-align: right;">0 (0.00%)</td></tr> <tr><td>PREFER NOT TO ANSWER</td><td style="text-align: right;">0 (0.00%)</td></tr> </table>	MALE	618 (66.17%)	FEMALE	316 (33.83%)	NON BINARY	0 (0.00%)	PREFER NOT TO ANSWER	0 (0.00%)				
MALE	618 (66.17%)													
FEMALE	316 (33.83%)													
NON BINARY	0 (0.00%)													
PREFER NOT TO ANSWER	0 (0.00%)													
<p style="text-align: center;"><u>DROPPED MEMBERS</u></p> <table style="width: 100%; border-collapse: collapse;"> <tr><td>DECEASED</td><td style="text-align: right;">13</td></tr> <tr><td>CLUB CANCELLED</td><td style="text-align: right;">0</td></tr> <tr><td>OTHER</td><td style="text-align: right;">68</td></tr> <tr style="border-top: 1px solid black;"><td>TOTAL</td><td style="text-align: right;">81</td></tr> </table>	DECEASED	13	CLUB CANCELLED	0	OTHER	68	TOTAL	81	<p style="color: blue; text-decoration: underline;">CLICK HERE FOR CUMULATIVE MEMBERSHIP DATA</p>	<table style="width: 100%; border-collapse: collapse;"> <tr><td>TOTAL FAMILY UNIT MEMBERS</td><td style="text-align: right;">163</td></tr> <tr><td>FAMILY MEMBERS PAYING HALF DUES</td><td style="text-align: right;">82</td></tr> </table>	TOTAL FAMILY UNIT MEMBERS	163	FAMILY MEMBERS PAYING HALF DUES	82
DECEASED	13													
CLUB CANCELLED	0													
OTHER	68													
TOTAL	81													
TOTAL FAMILY UNIT MEMBERS	163													
FAMILY MEMBERS PAYING HALF DUES	82													